

2011

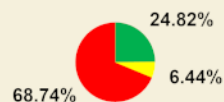

2012

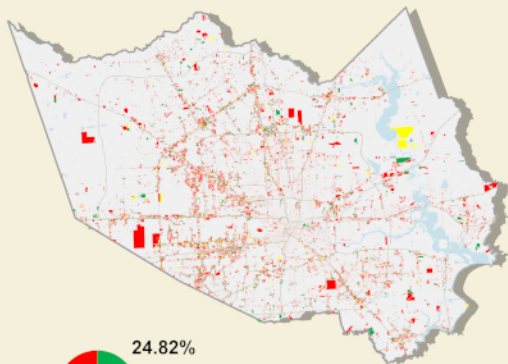
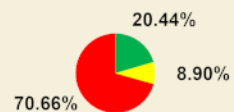
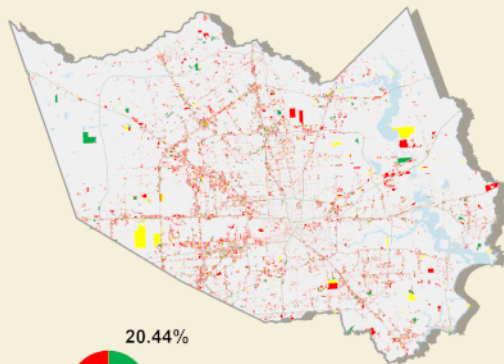

2013

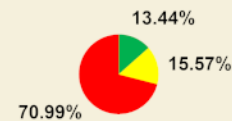
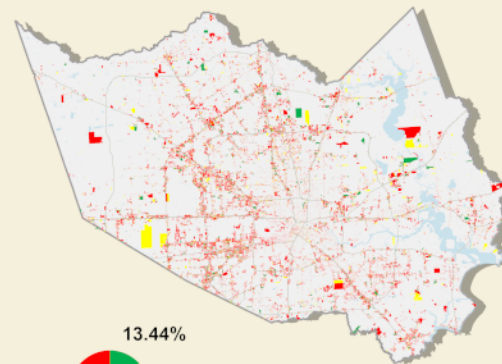

2014

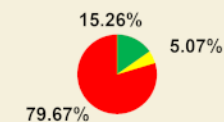
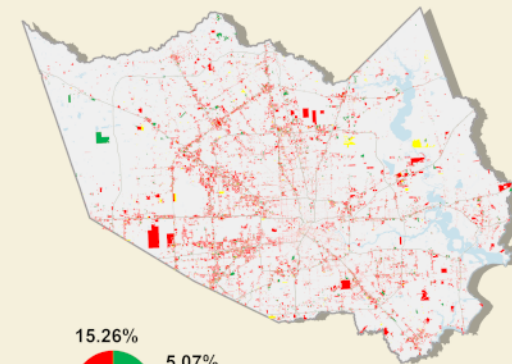

2015

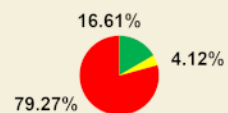
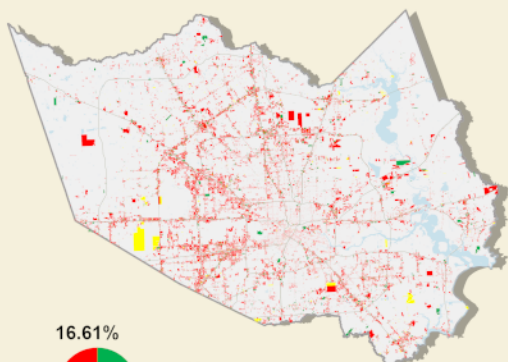

2016

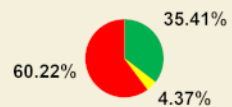
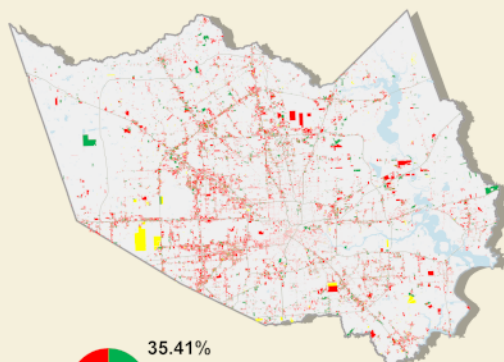

2017

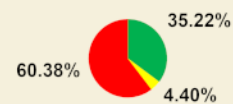
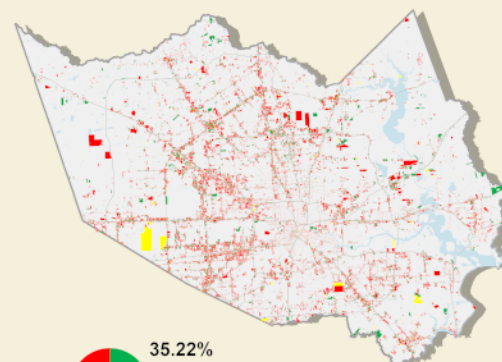

2018

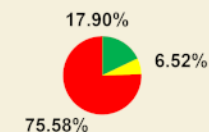
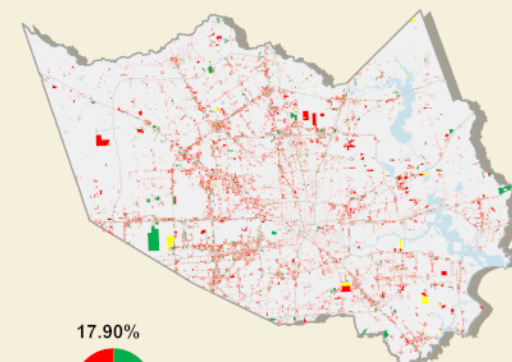

2019

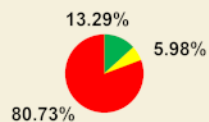
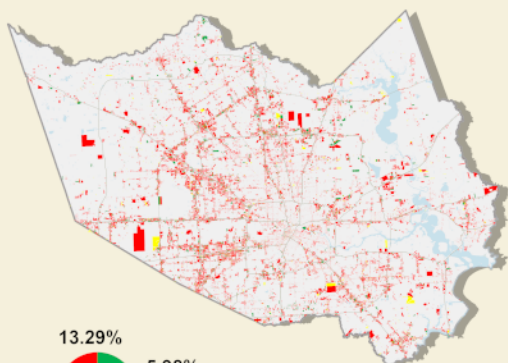

2020

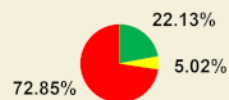
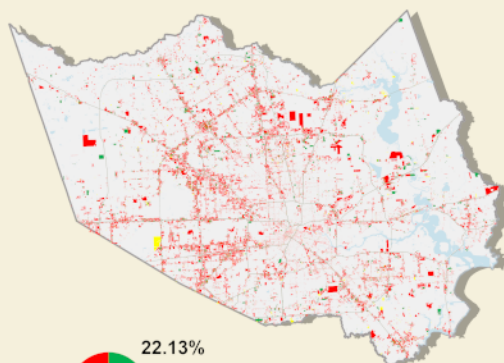

Commercial Properties From 2011 to 2020

10 Years Study of Market Value Changes In Harris County



Data as of March 20, 2020
2011 to 2019 Certified Values
2020 Noticed Values

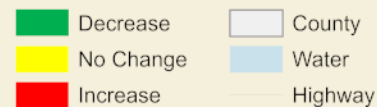

Scale: Not To Scale / Plot Date: 3/23/2020

GIS User: nguyen
Data Provider: A.O.D.
Harris County Appraisal District
13013 Northwest Fwy
Houston, TX 77040-6305

Geospatial or map data maintained by the Harris County Appraisal District is for informational purposes and may **not** have been prepared for or be suitable for legal, engineering, or surveying purposes. It does **not** represent an on-the-ground survey and only represents the approximate location of property boundaries.