Harris County Value Changes 2021 - 2022

Residential Values

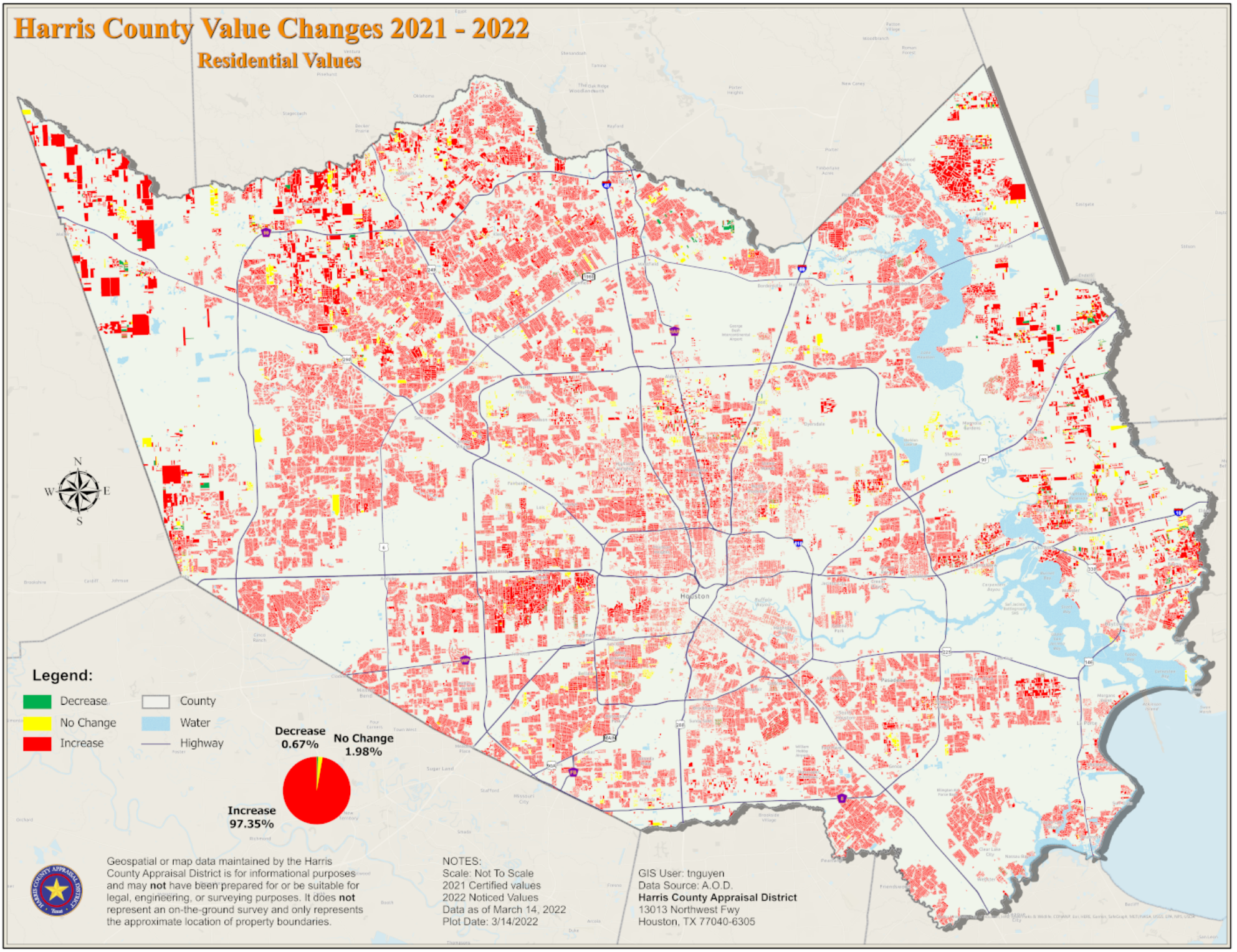

Geospatial or map data maintained by the Harris County Appraisal District is for informational purposes and may **not** have been prepared for or be suitable for legal, engineering, or surveying purposes. It does **not** represent an on-the-ground survey and only represents the approximate location of property boundaries.

NOTES:
Scale: Not To Scale
2021 Certified values
2022 Noticed Values
Data as of March 14, 2022
Plot Date: 3/14/2022

GIS User: tnguyen
Data Source: A.O.D.
Harris County Appraisal District
13013 Northwest Fwy
Houston, TX 77040-6305