

Harris County Value Changes 2022 - 2023

Residential Values

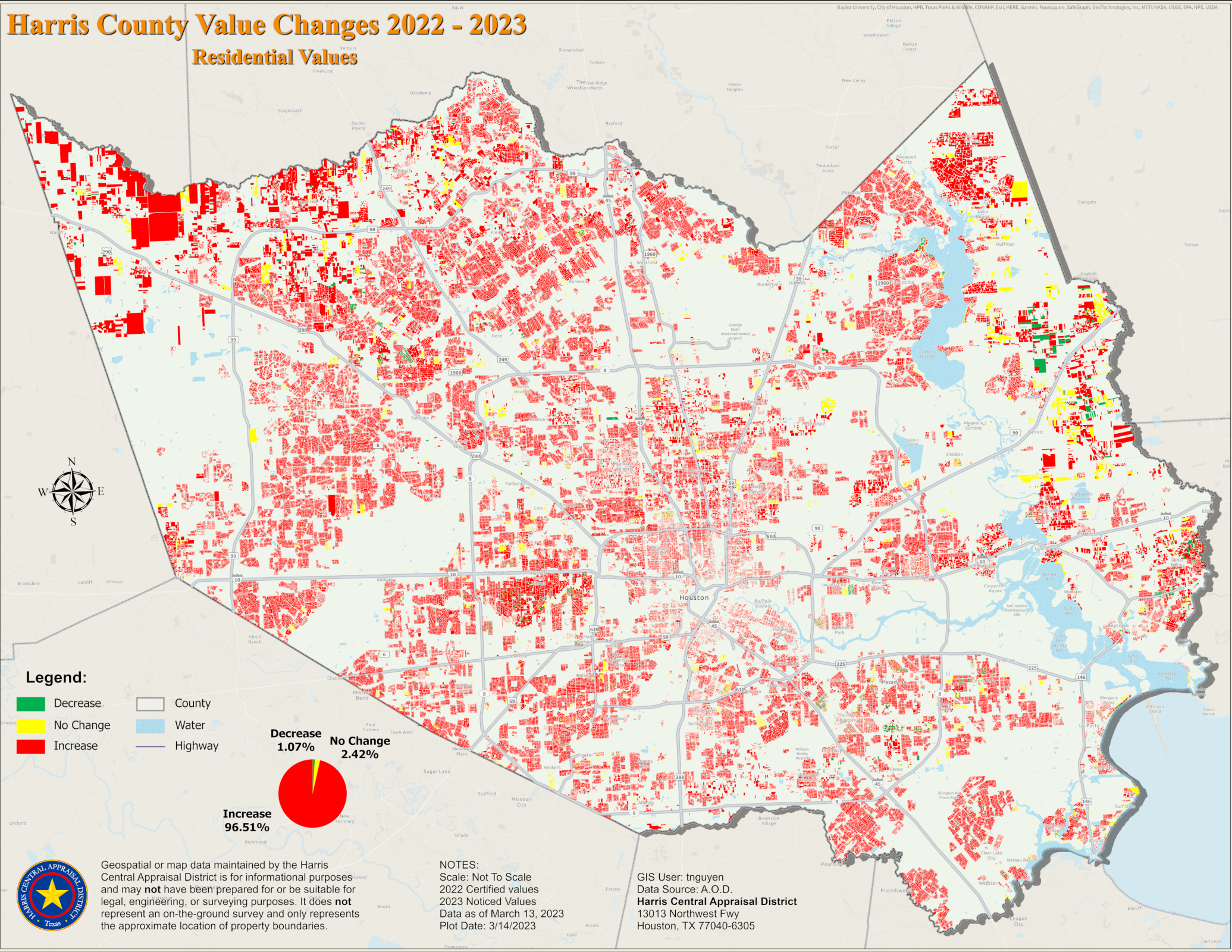

Legend:

- Decrease
- No Change
- Increase
- County
- Water
- Highway

Decrease
1.07%

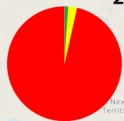

Increase
96.51%



Geospatial or map data maintained by the Harris Central Appraisal District is for informational purposes and may **not** have been prepared for or be suitable for legal, engineering, or surveying purposes. It does **not** represent an on-the-ground survey and only represents the approximate location of property boundaries.

NOTES:
Scale: Not To Scale
2022 Certified values
2023 Noticed Values
Data as of March 13, 2023
Plot Date: 3/14/2023

GIS User: tnguyen
Data Source: A.O.D.
Harris Central Appraisal District
13013 Northwest Fwy
Houston, TX 77040-6305