Harris County Value Changes 2023 - 2024

Commercial Values

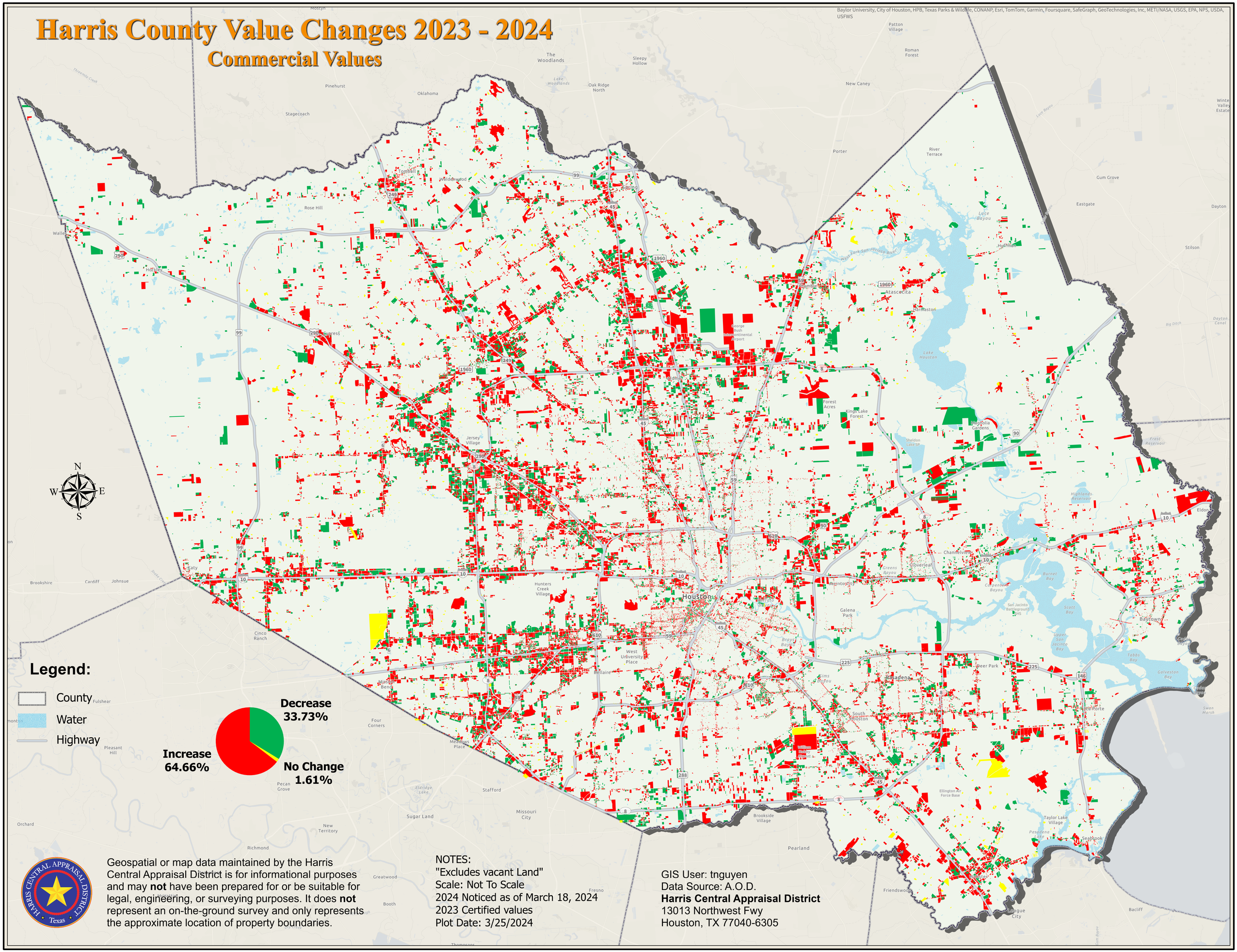

Geospatial or map data maintained by the Harris Central Appraisal District is for informational purposes and may **not** have been prepared for or be suitable for legal, engineering, or surveying purposes. It does **not** represent an on-the-ground survey and only represents the approximate location of property boundaries.

NOTES:
"Excludes vacant Land"
Scale: Not To Scale
2024 Noticed as of March 18, 2024
2023 Certified values
Plot Date: 3/25/2024

GIS User: tnguyen
Data Source: A.O.D.
Harris Central Appraisal District
13013 Northwest Fwy
Houston, TX 77040-6305