

Harris County Residential Accounts

Homestead Capped vs Homestead Not Capped

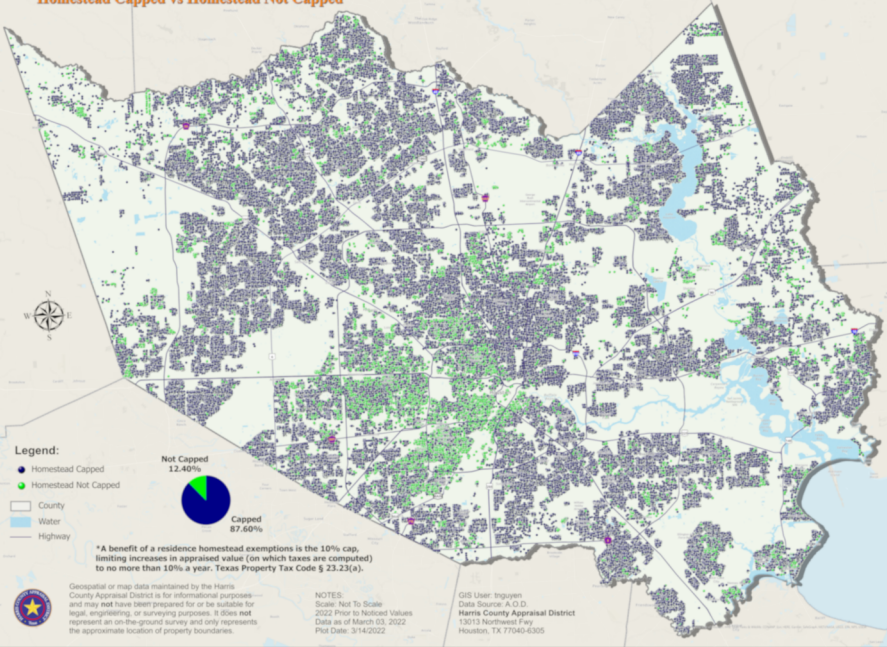

- Legend:**
- Homestead Capped
 - Homestead Not Capped

- County
- Water
- Highway

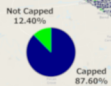

*A benefit of a residence homestead exemptions is the 10% cap, limiting increases in appraised value (on which taxes are computed) to no more than 10% a year. Texas Property Tax Code § 23.23(a).



Geospatial or map data maintained by the Harris County Appraisal District is for informational purposes and may not have been prepared for or be suitable for legal, engineering, or surveying purposes. It does not represent an on-the-ground survey and only represents the approximate location of property boundaries.

NOTES:
Scale: Not To Scale
2022 Prior to Notified Values
Data as of March 03, 2022
Plot Date: 3/14/2022

GIS User: Inguyen
Data Source: A.O.D.
Harris County Appraisal District
13013 Northwest Frey
Houston, TX 77040-6305