Harris County Value Changes 2024 - 2025

Residential Values

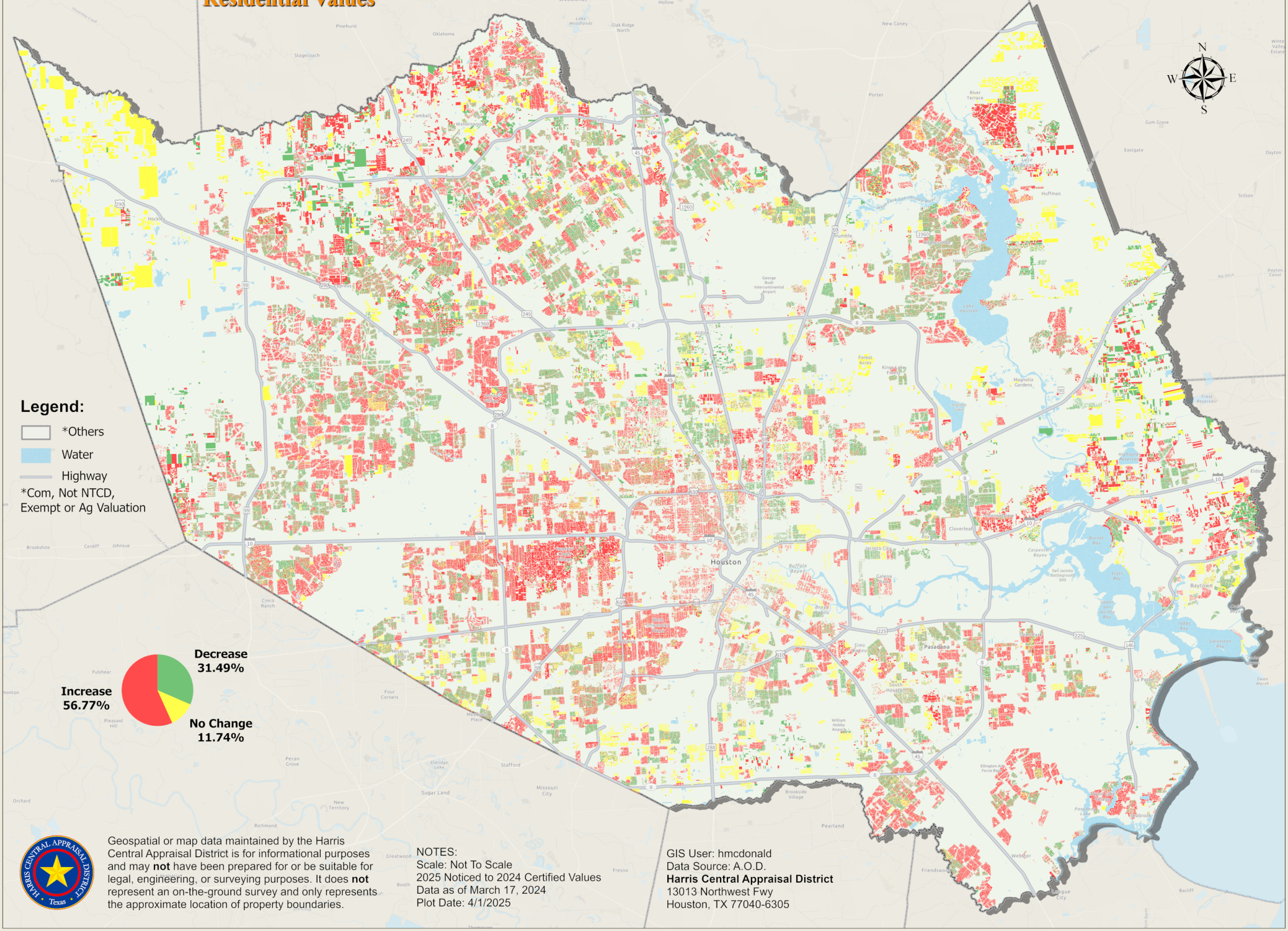

Geospatial or map data maintained by the Harris Central Appraisal District is for informational purposes and may **not** have been prepared for or be suitable for legal, engineering, or surveying purposes. It does **not** represent an on-the-ground survey and only represents the approximate location of property boundaries.

NOTES:
Scale: Not To Scale
2025 Noticed to 2024 Certified Values
Data as of March 17, 2024
Plot Date: 4/1/2025

GIS User: hmcdonald
Data Source: A.O.D.
Harris Central Appraisal District
13013 Northwest Fwy
Houston, TX 77040-6305

Baylor University, City of Houston, HPB, Texas Parks & Wildlife, CONANP, Esri, TomTom, Garmin, SafeGraph, GeoTechnologies, Inc, METI/NASA, USGS, EPA, NPS, USDA, USFWS